

FRONT ELEVATION

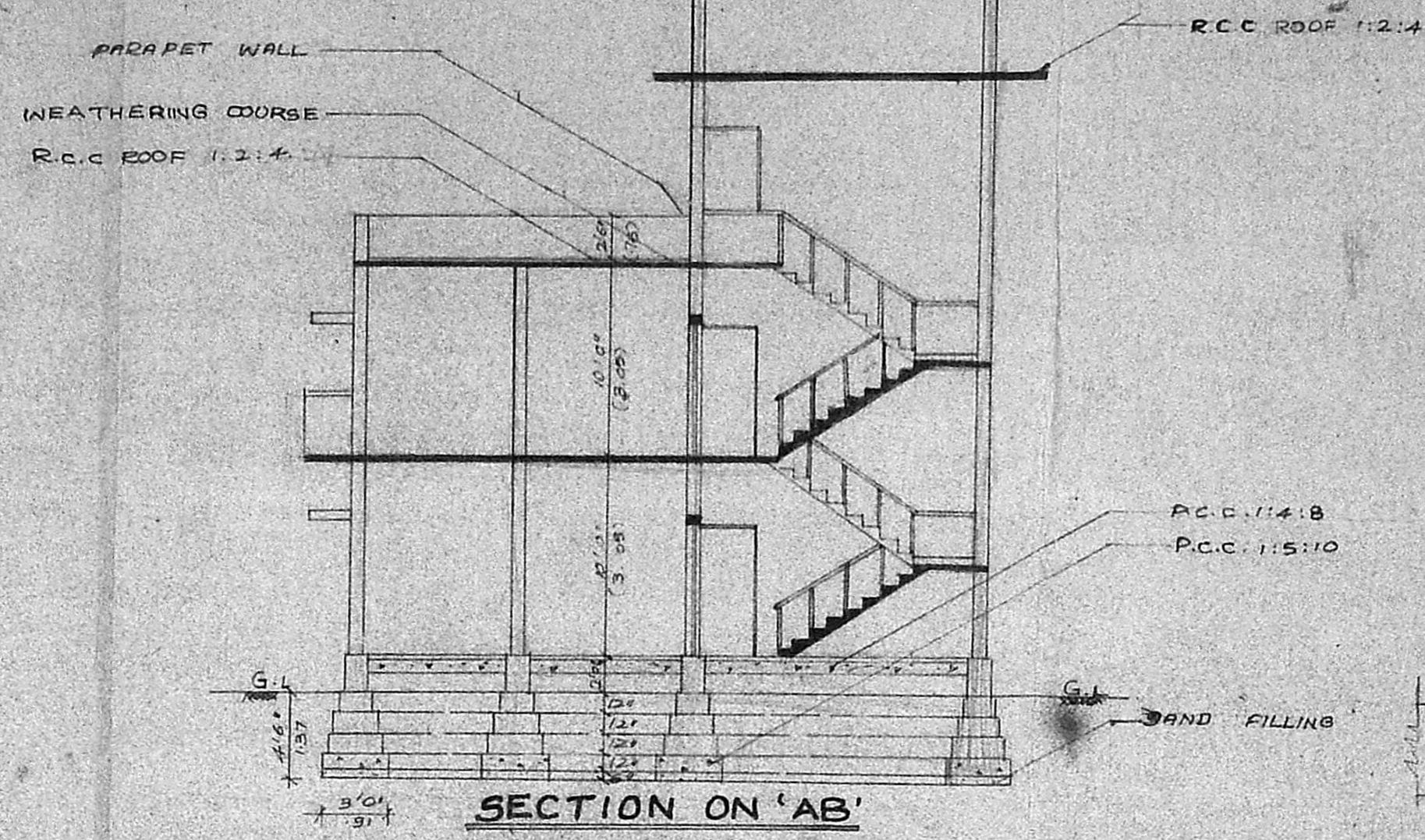

SECTION ON 'AB'

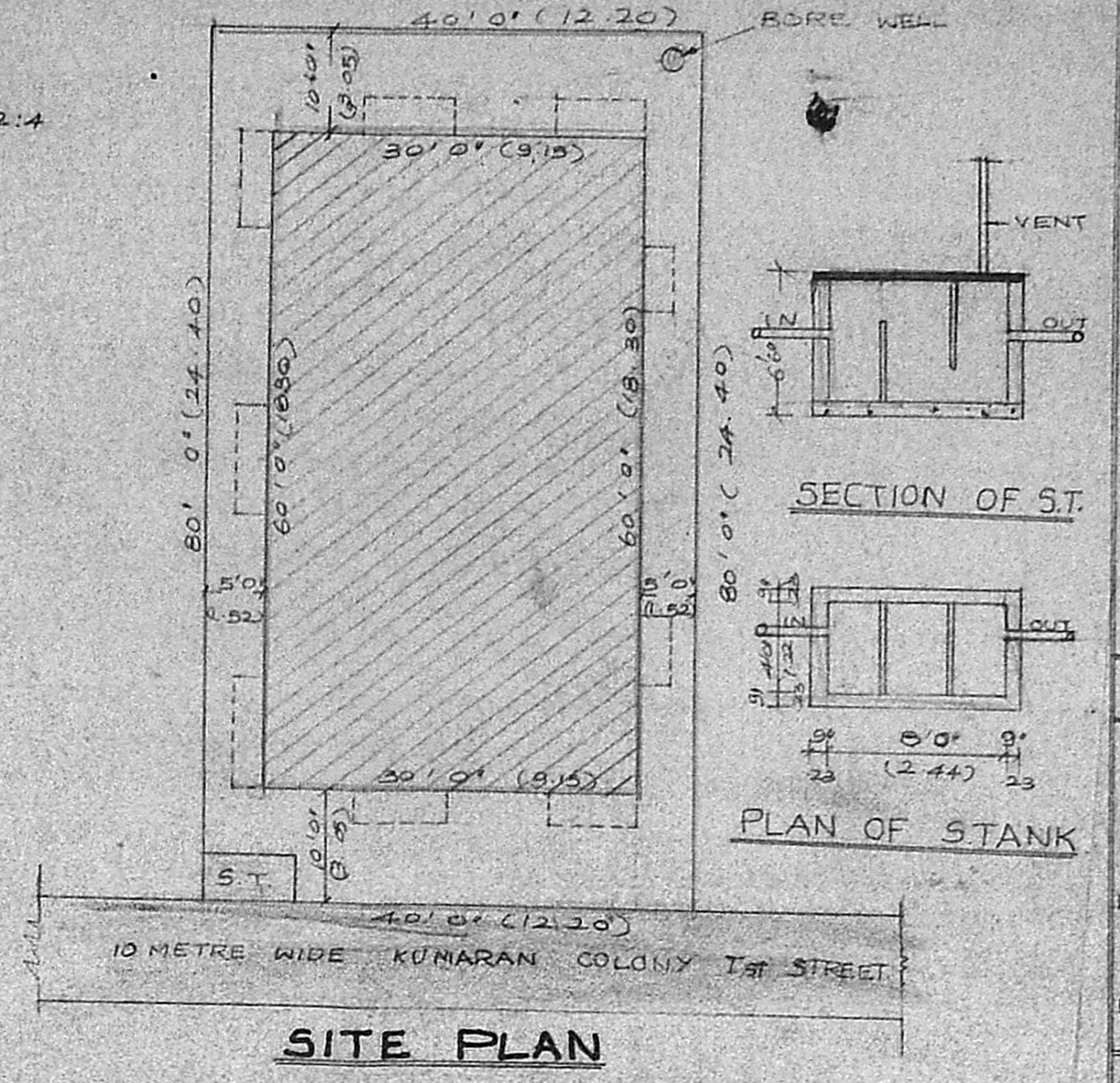

SITE PLAN

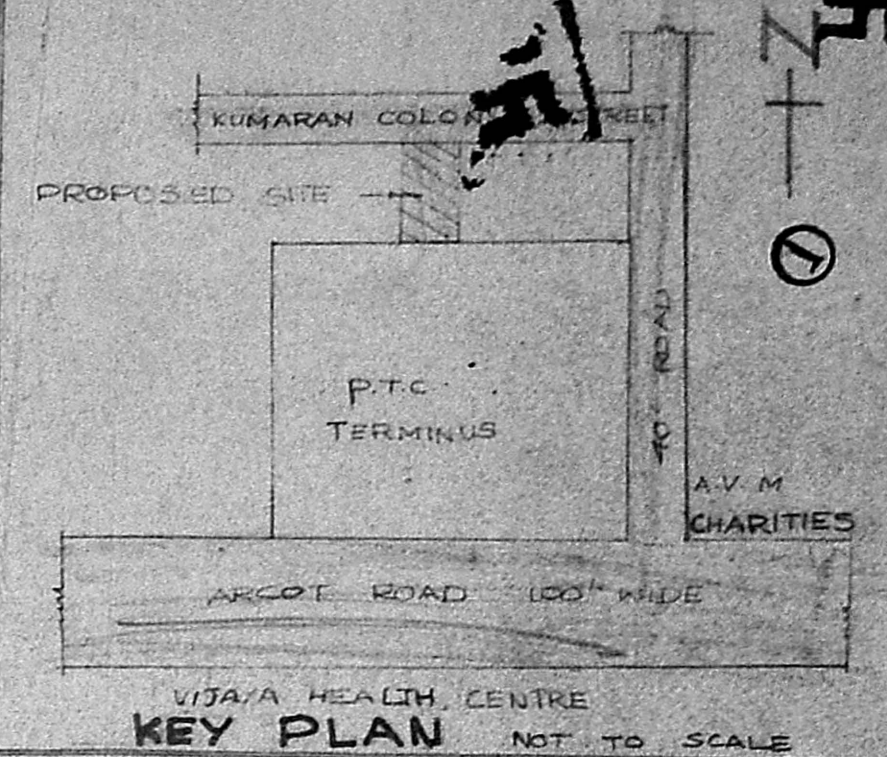

KEY PLAN NOT TO SCALE

SCHEDULE OF JOINERIES:

D	T.W. DOOR	3'0" x 7'0"	0.91 x 2.13
D	-DO-	2'6" x 7'0"	0.75 x 2.13
W	T.W. WINDOW	4'0" x 4'6"	1.22 x 1.37
W	-DO-	3'0" x 4'6"	0.91 x 1.37
V	VENTILATOR	3'0" x 2'0"	0.91 x 0.60
D	T.W. DOOR	3'3" x 7'0"	1.00 x 2.13

COLOR INDEX:

PROPOSAL: [Symbol]

ROAD / STREET: [Symbol]

BOUNDARY / SITE: [Symbol]

PLAN SHOWING THE PROPOSED CONSTRUCTION OF THE DWELLING AT PLOT NO 72, KUMARAN COLONY I STREET, VADAPALANI MADRAS- 26 CORP. DIVISION NO 112. SURVEY NO 154 OF SALI GRAMMAM SCALE: 1" = 8'0" (1:100)

OWNER:
R. J. [Signature]

ENGINEER:
K. Narasimhan
K. NARASIMHAN, B.E.
Licensed Surveyor-344
CORPORATION OF MADRAS
Consulting Engineer
RES: 77, ALVA BOWDER ROAD,
WEST MADRAS-11, MADRAS-33

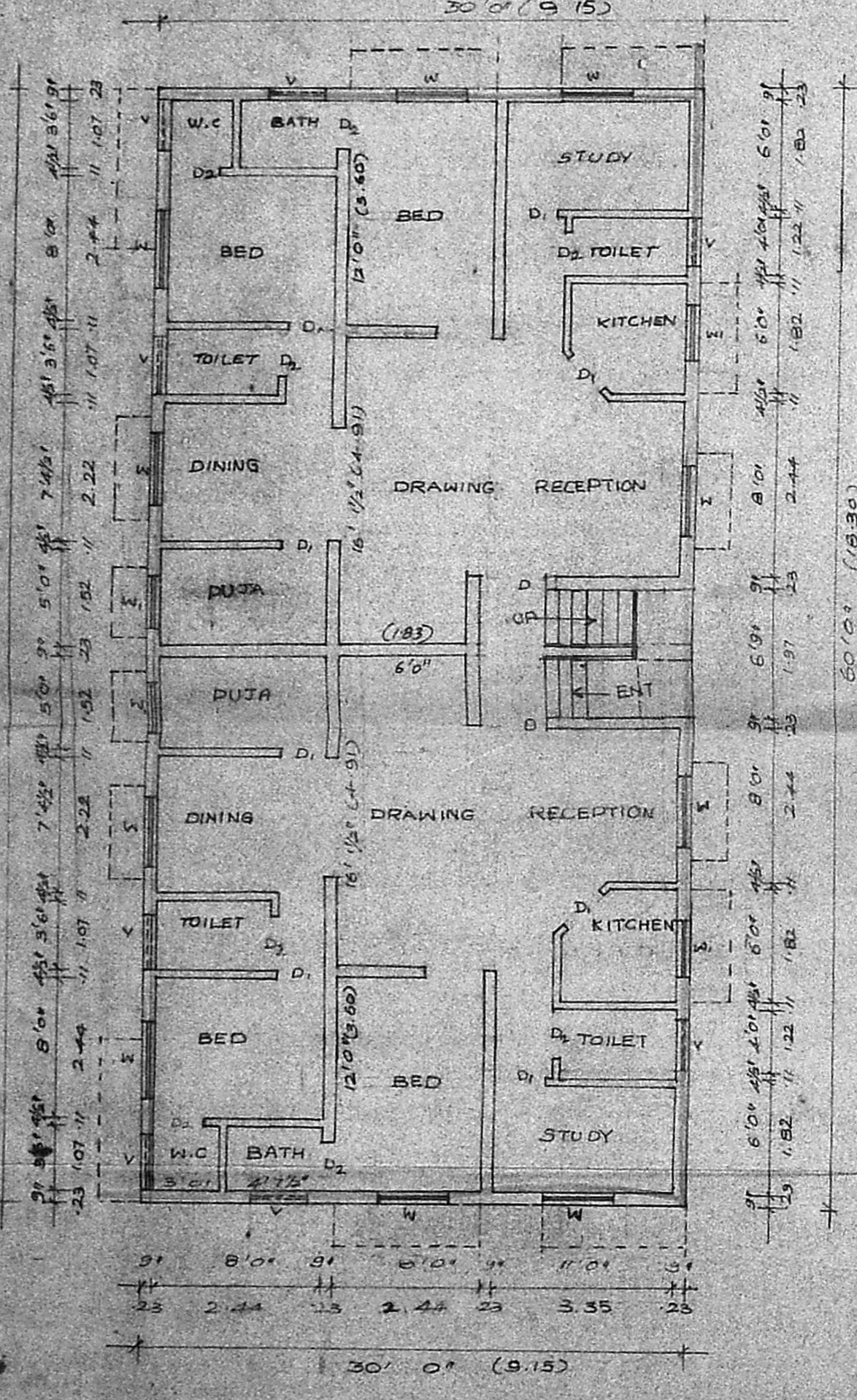

GROUND FLOOR PLAN

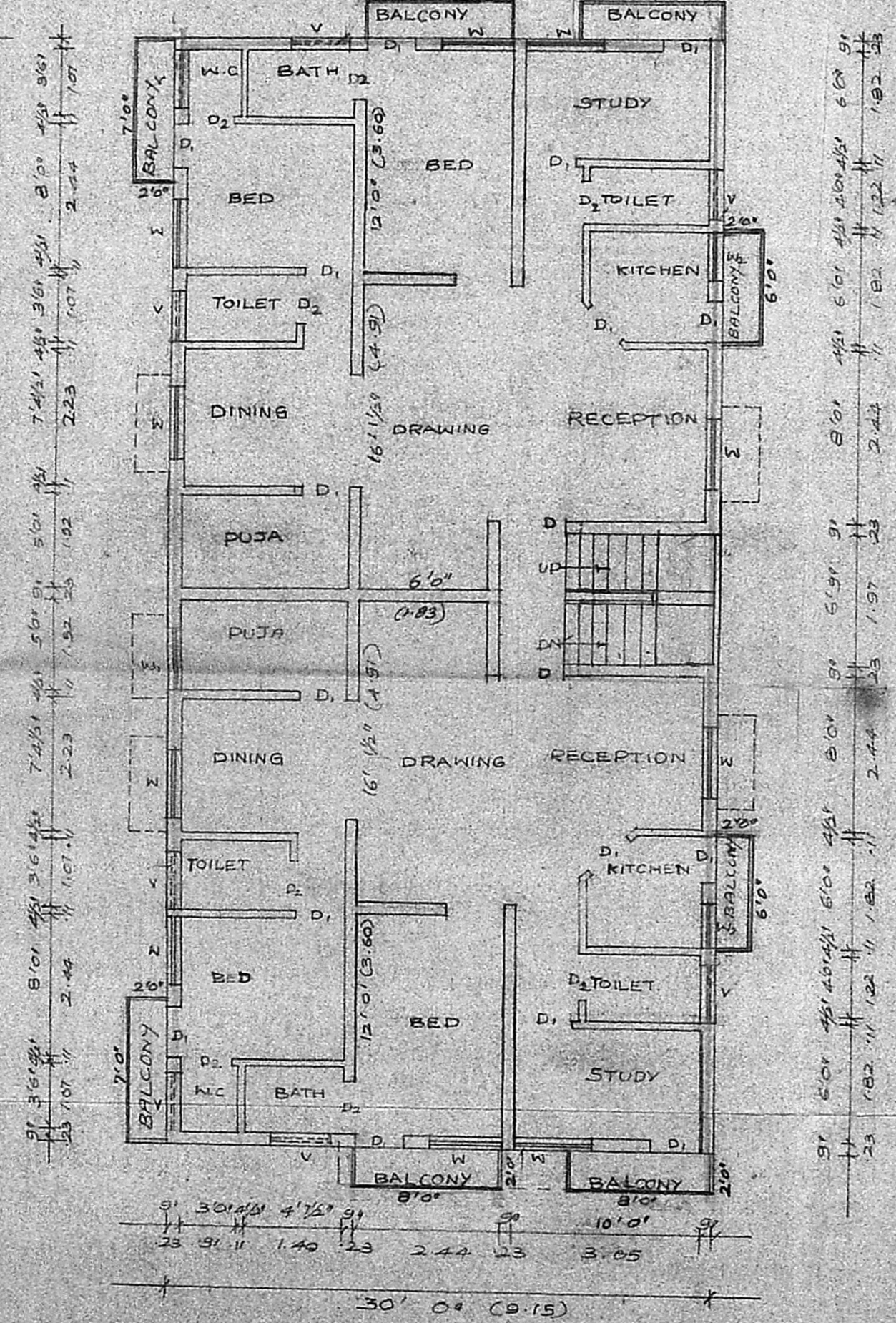

FIRST FLOOR PLAN

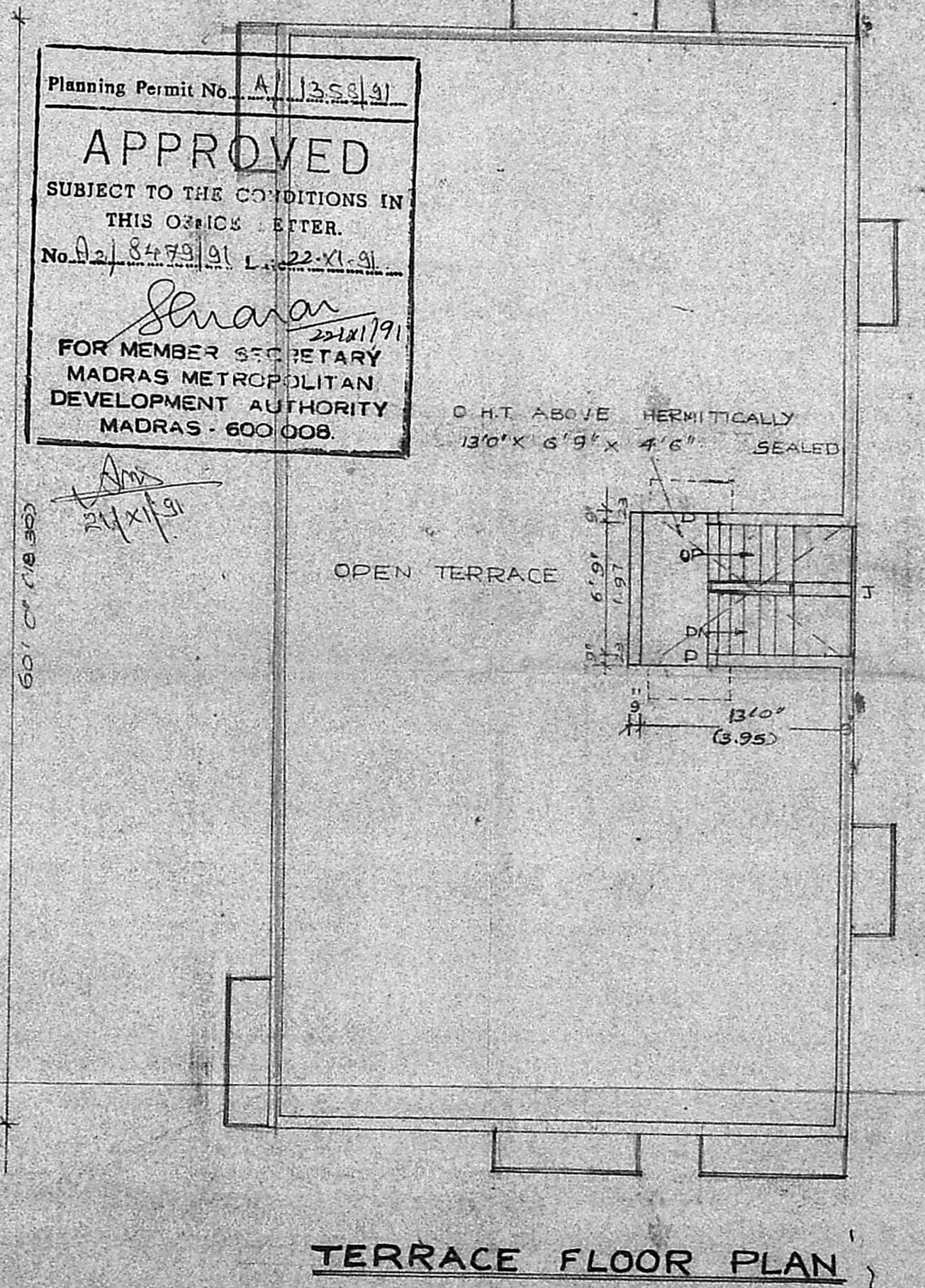

TERRACE FLOOR PLAN

Planning Permit No. A/1358/91
APPROVED
SUBJECT TO THE CONDITIONS IN THIS OFFICE LETTER.
No. 8479/91 L-22-XI-91
Srinivas
FOR MEMBER SECRETARY
MADRAS METROPOLITAN
DEVELOPMENT AUTHORITY
MADRAS - 600 008.

Srinivas
22/11/91